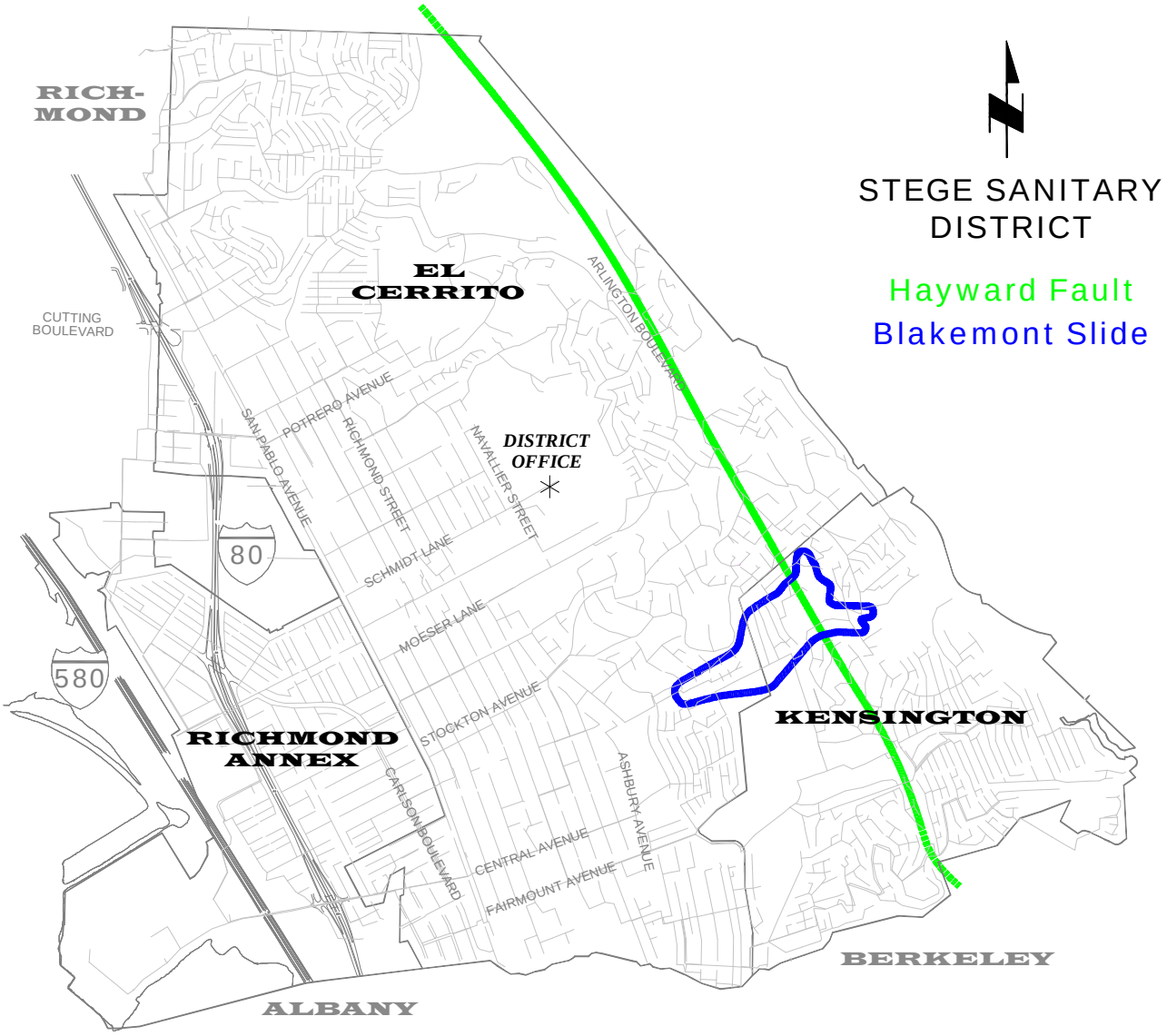Stege Sanitary District Map w/ Hayward Fault and Blakemont Slide